

303500 304000 304500 305000 305500 306000

722500  
722000  
721500  
721000  
405.065863.00001.0010.0 Peatland Classification

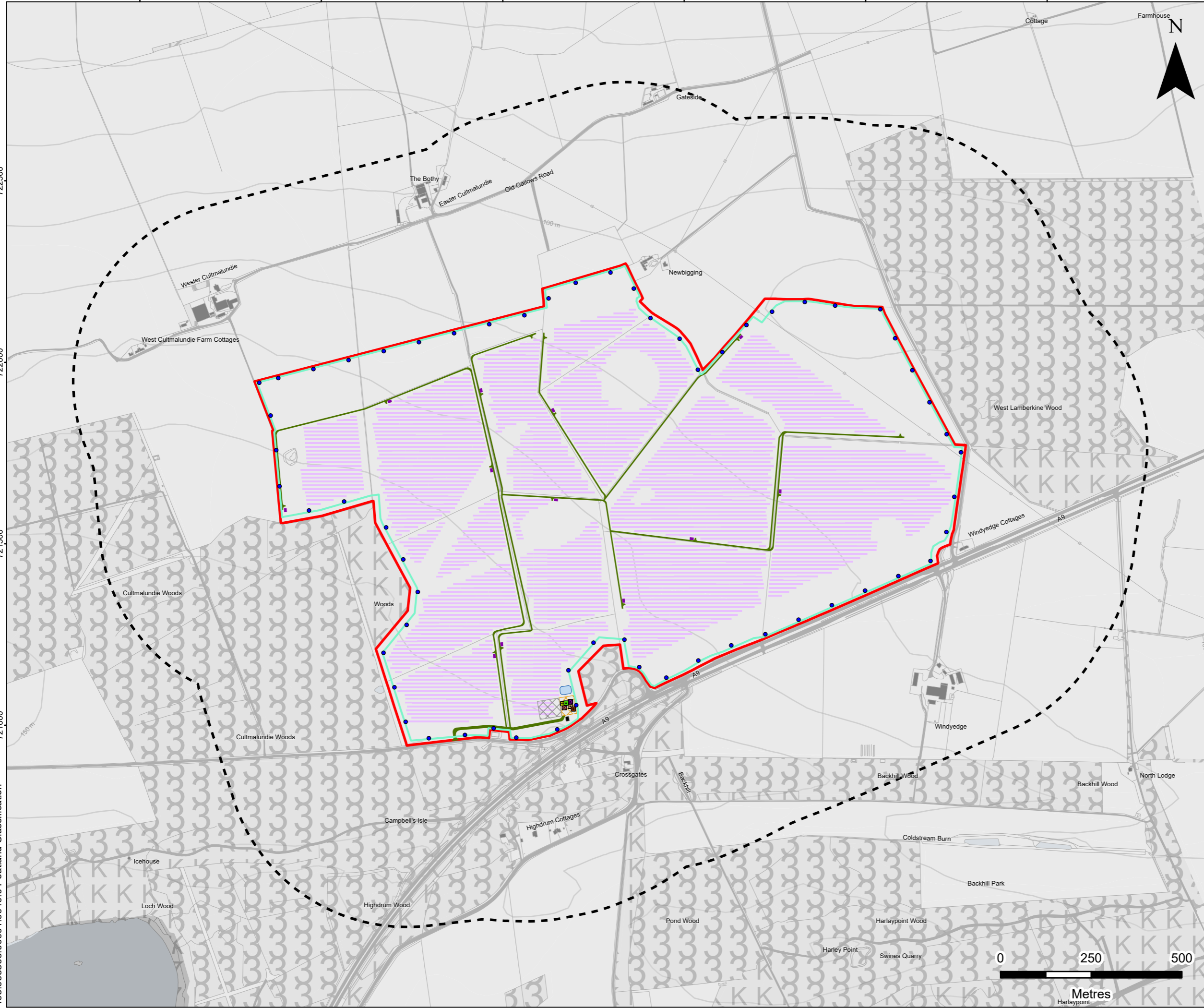

**LEGEND**

- Application Boundary
- Application Boundary 500 m Buffer
- Proposed Solar Array
- Proposed Internal Track
- Proposed Transformer Station
- Proposed Temporary Construction Compound
- Proposed Impermeable Compound Area
- Proposed Sustainable Drainage System (SuDS) Pond
- Proposed DNO Substation
- Proposed Private Substation
- Proposed Switchgear
- Proposed Communications and Spare Container
- Proposed Spare Container
- Proposed Welfare Unit
- Proposed Car Parking
- Proposed Fence Line
- Proposed CCTV Camera

**National Importance for Carbon-rich Soil, Deep Peat and Priority Peatland Habitat**

- Mineral Soils - Peatland Habitats are not Typically Found on Such Soils
- Non-Soil (i.e. loch, built up area, rock and scree)

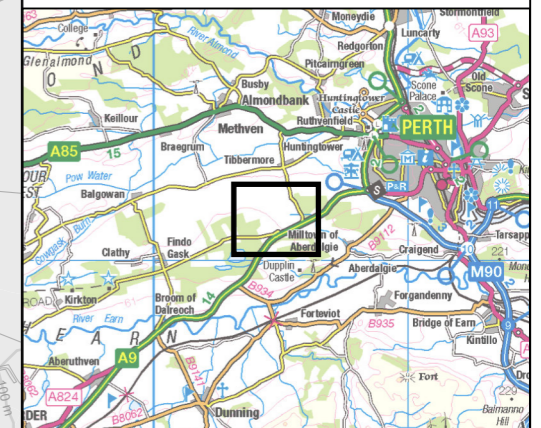

**DUPLIN SOLAR EIAR**  
**HYDROLOGY, GEOLOGY,**  
**AND HYDROGEOLOGY**  
**PEATLAND CLASSIFICATION**

**FIGURE 8.4**

Scale 1:10,000 @ A3 Date DECEMBER 2025

