





LEGEND

-  Site Boundary
-  Solar Panel Layout Boundary
-  4 km Study Area
-  Predicted Visibility

1 Viewpoints

1. View north west from A9.
2. View north west from minor road near Windyedge Cottages
3. View west from minor road
4. View south west from Tibbermore
5. View south from Glogburn Farm Shop
6. View south east from College Road near Methven


Notes:

The calculations of this map are based on the 'bare earth' model of the landform and do not allow for any effects of cxscreening from obstacles such as buildings and existing vegetation. The landform data was taken from Ordnance Survey Terrain 5 digital terrain model (gridded height data at 5m intervals).

Figure Data:

This figure has been based on the following height data:

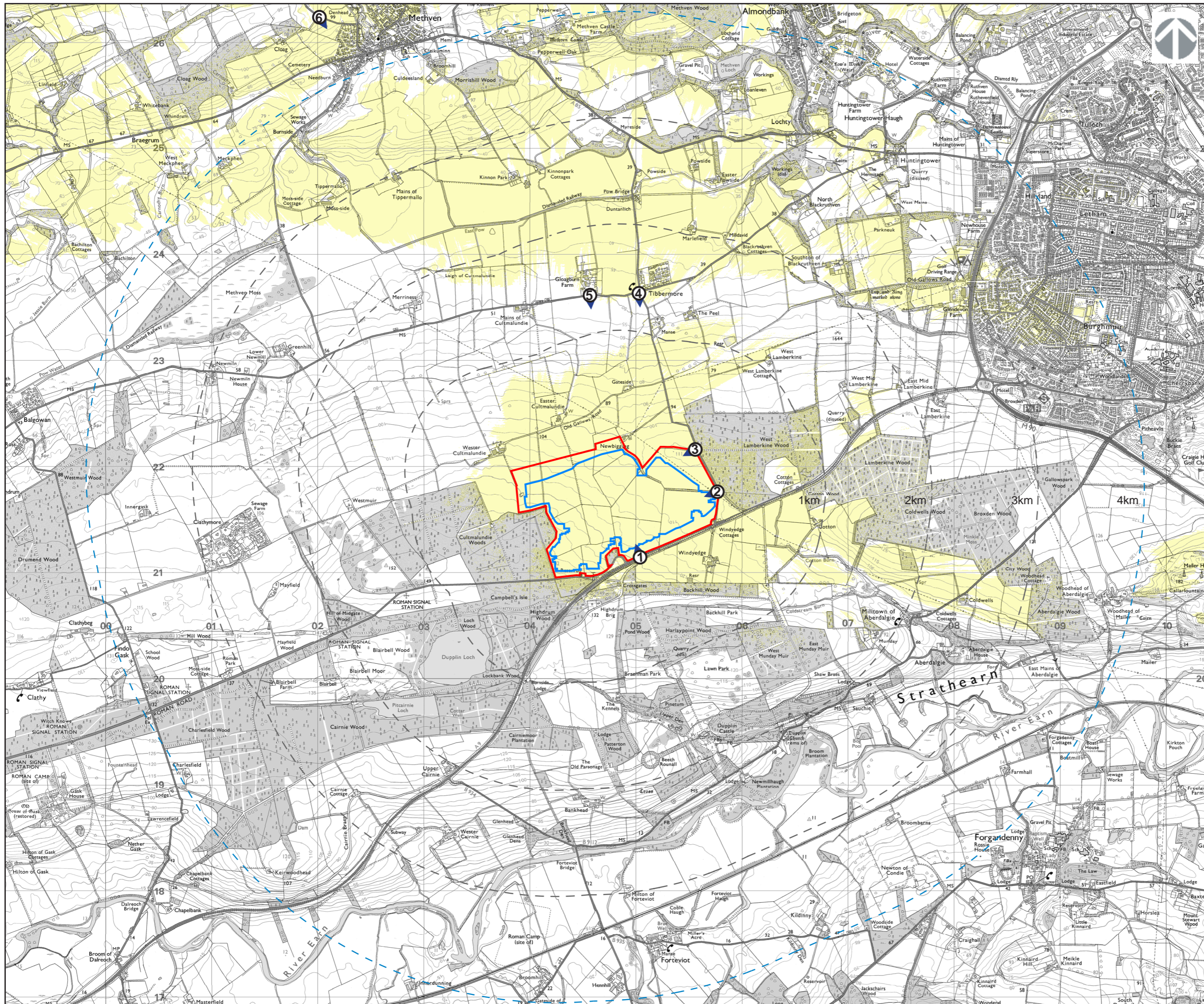
Solar Panel Units: 2.66 m






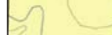

DUPLIN SOLAR
LVIA REPORT
ZONE OF THEORETICAL VISIBILITY (ZTV)
WITH VIEWPOINTS

FIGURE 5.1a

Scale 1:35 000 @ A3 Date JANUARY 2026



LEGEND

-  Site Boundary
-  Solar Panel Layout Boundary
-  4 km Study Area
-  Predicted Visibility

- 1** Viewpoints
1. View north west from A9.
 2. View north west from minor road near Windyedge Cottages
 3. View west from minor road
 4. View south west from Tibbermore
 5. View south from Glogburn Farm Shop
 6. View south east from College Road near Methven

Notes:

The calculations of this map incorporate the potential screening influence of buildings and existing vegetation based on the highest resolution terrain elevation data. The landform data was taken from Photography Derived 2m Digital Surface Model (gridded height data at 2m intervals).

Figure Data:

This figure has been based on the following height data:

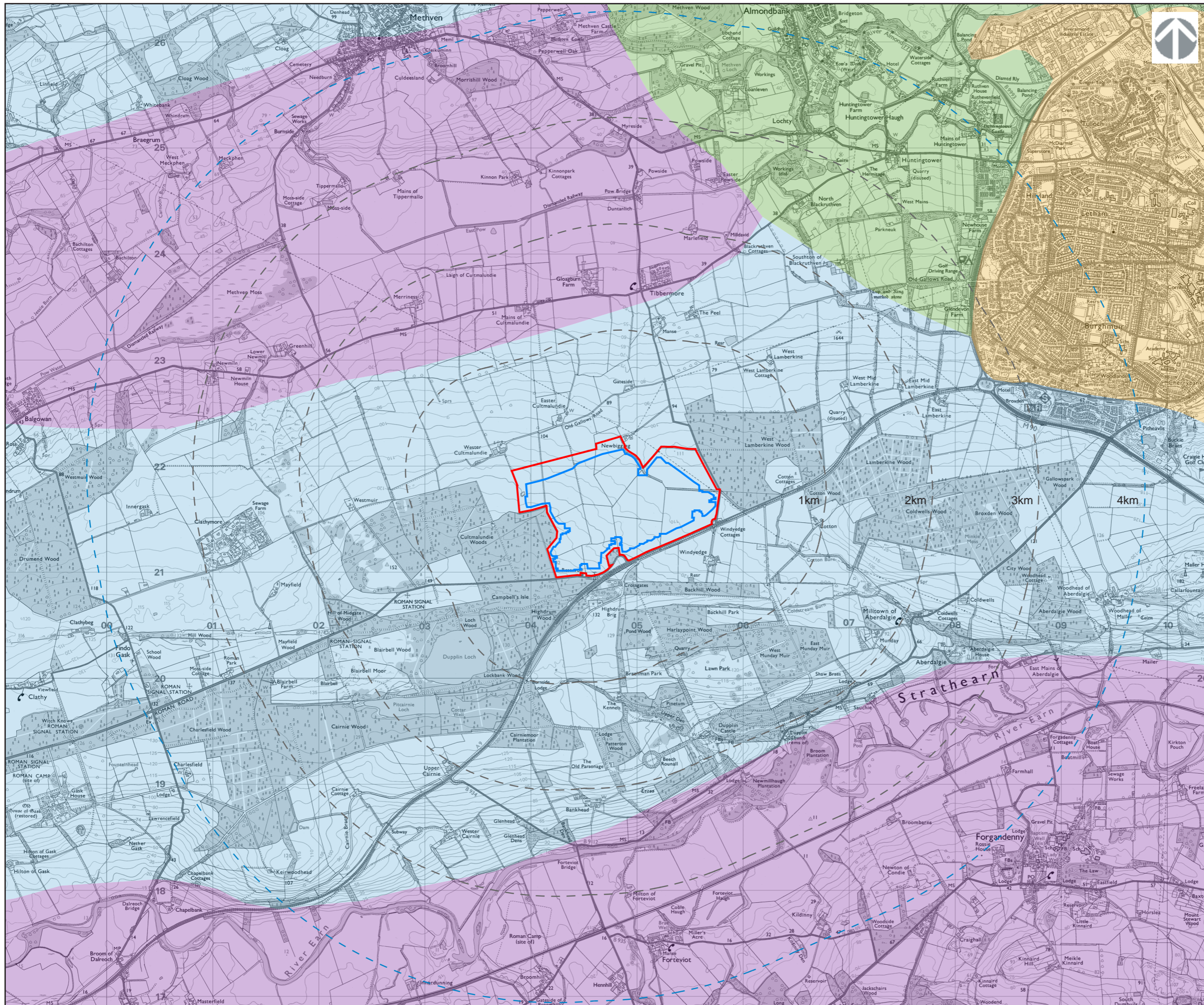
Solar Panel Units: 2.66 m



DUPLIN SOLAR
LVIA REPORT
ZONE OF THEORETICAL VISIBILITY
WITH EXISTING SCREENING
AND VIEWPOINTS

FIGURE 5.1b

Scale: 1:35 000 @ A3 Date: JANUARY 2026



LEGEND

- Site Boundary
- Solar Panel Layout Boundary
- 4 km Study Area
- 380 - Lowland Hills - Tayside LCT
- 384 - Broad Valley Lowlands - Tayside LCT
- 381 - Lowland River Corridors - Tayside LCT
- 0 - Urban LCT

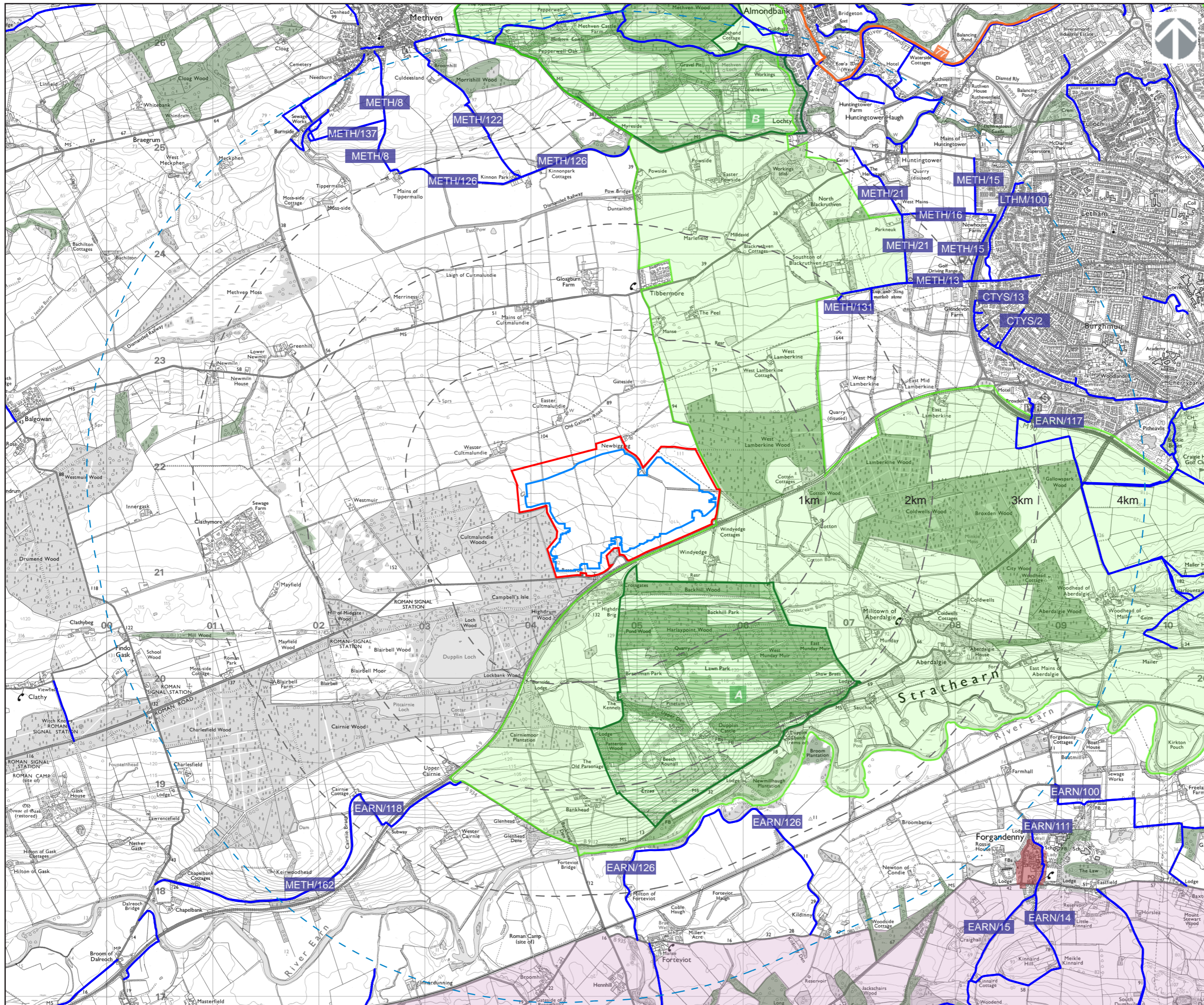


DUPLIN SOLAR
LVIA REPORT
LANDSCAPE CHARACTER TYPES






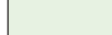



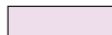
FIGURE 5.2

Scale 1:35 000 @ A3	Date JANUARY 2026
------------------------	----------------------

© Crown copyright and database rights 2025 Ordnance Survey AC0000808122



LEGEND

-  Site Boundary
-  Solar Panel Layout Boundary
-  4 km Study Area
-  National Cycle Network Route 77
-  Core Paths
-  Green Belt
-  Ancient Woodland
-  Gardens and Designed Landscapes:
A. Dupplin Castle
B. Methven Castle
-  Conservation Areas
-  Ochil Hills Local Landscape Area

Copyright NatureScot Contains Ordnance Survey data © Crown copyright and database right (2025).
 Walk Wheel Cycle Trust (formerly Sustrans) National Cycle Network data is licensed under the Open Government Licence.
 Contains Historic Environment Scotland and Ordnance Survey data © Historic Environment Scotland - Scottish Charity No. SC045925 © Crown copyright and database right (2025).
 Contains public sector information licensed under the Open Government Licence v3.0.

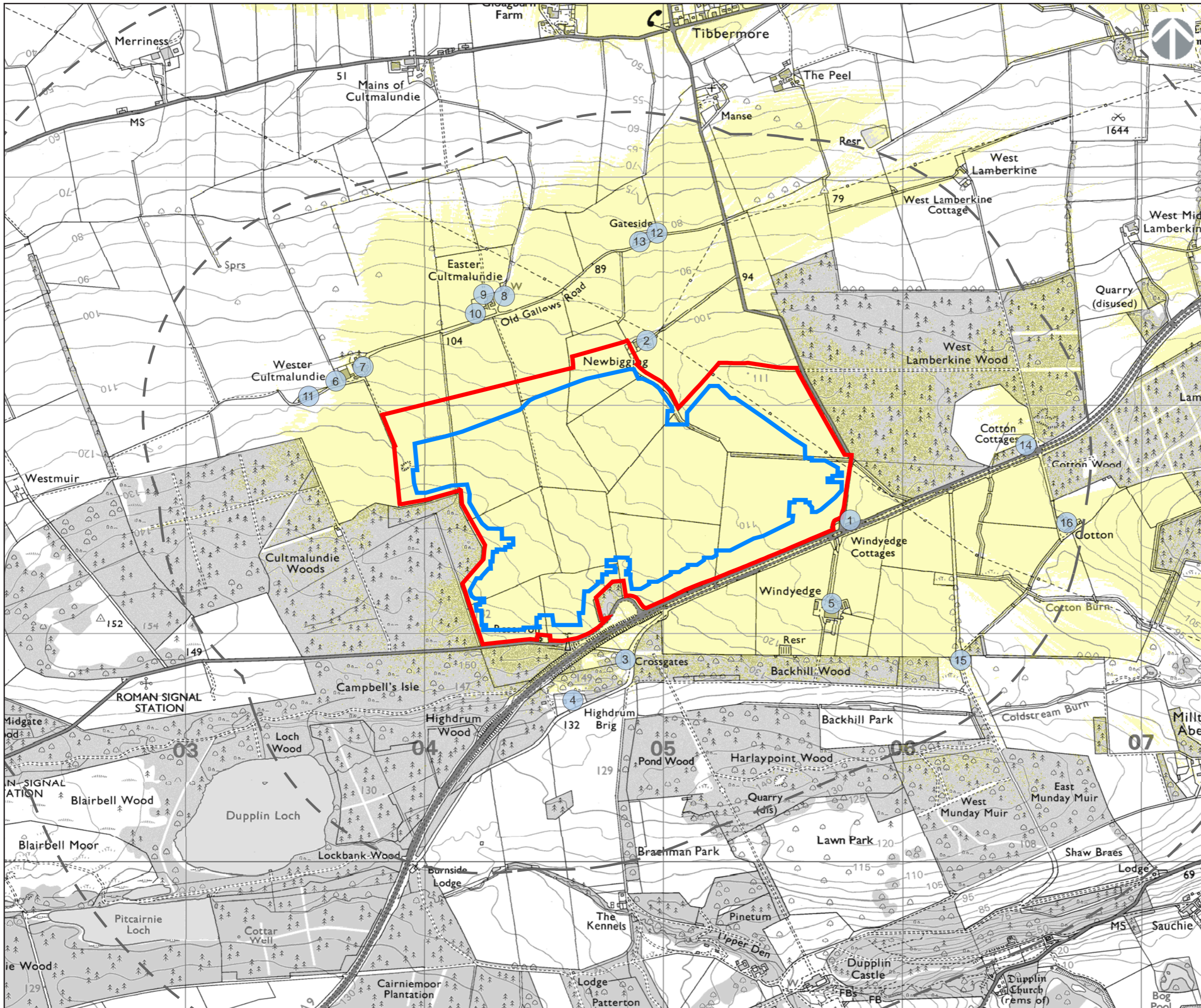




**DUPLIN SOLAR
 LVIA REPORT
 LANDSCAPE DESIGNATIONS
 AND VISUAL RECEPTORS**

FIGURE 5.3

Scale 1:35 000 @ A3 Date JANUARY 2026



LEGEND

- Site Boundary
- Solar Panel Layout Boundary
- 1km radii

- 1** Residential Receptors within 1km and located within ZTV
1. Windyedge Cottages
 2. Newbigging Farm
 3. Crossgates
 4. Highdrum Cottages
 5. Windyedge Farm
 6. 1 Wester Cultmalundie Cottages
 7. Wester Cultmalundie Farm
 8. East Cultmalundie Farm Cottage
 9. Grieves Cottage (East Cultmalundie)
 10. The Bothy (East Cultmalundie)
 11. 4 & 6 Wester Cultmalundie Cottages
 12. Gateside
 13. The Barn
 14. Cotton Cottages
 15. North Lodge
 16. Cotton Farm

Notes:
 The calculations of this map incorporate the potential screening influence of buildings and existing vegetation based on the highest resolution terrain elevation data. The landform data was taken from Photography Derived 2m Digital Surface Model (gridded height data at 2m intervals).

Figure Data:
 This figure has been based on the following height data:
 Solar Panel Units: 2.66 m



DUPLIN SOLAR
 LVIA REPORT
 RESIDENTIAL RECEPTORS
FIGURE 5.4

Scale: 1:15 000 @ A3 Date: JANUARY 2026