

Document: Q:\Users\Matt_P1794-NLP&E-02973 West Springfield Solar & BESS\Technical\Tech\N102973-0014-02_Phase 1 Survey Results.aprx N102973-0010-01_HRA_R_Site_Location_SvA_Fig1

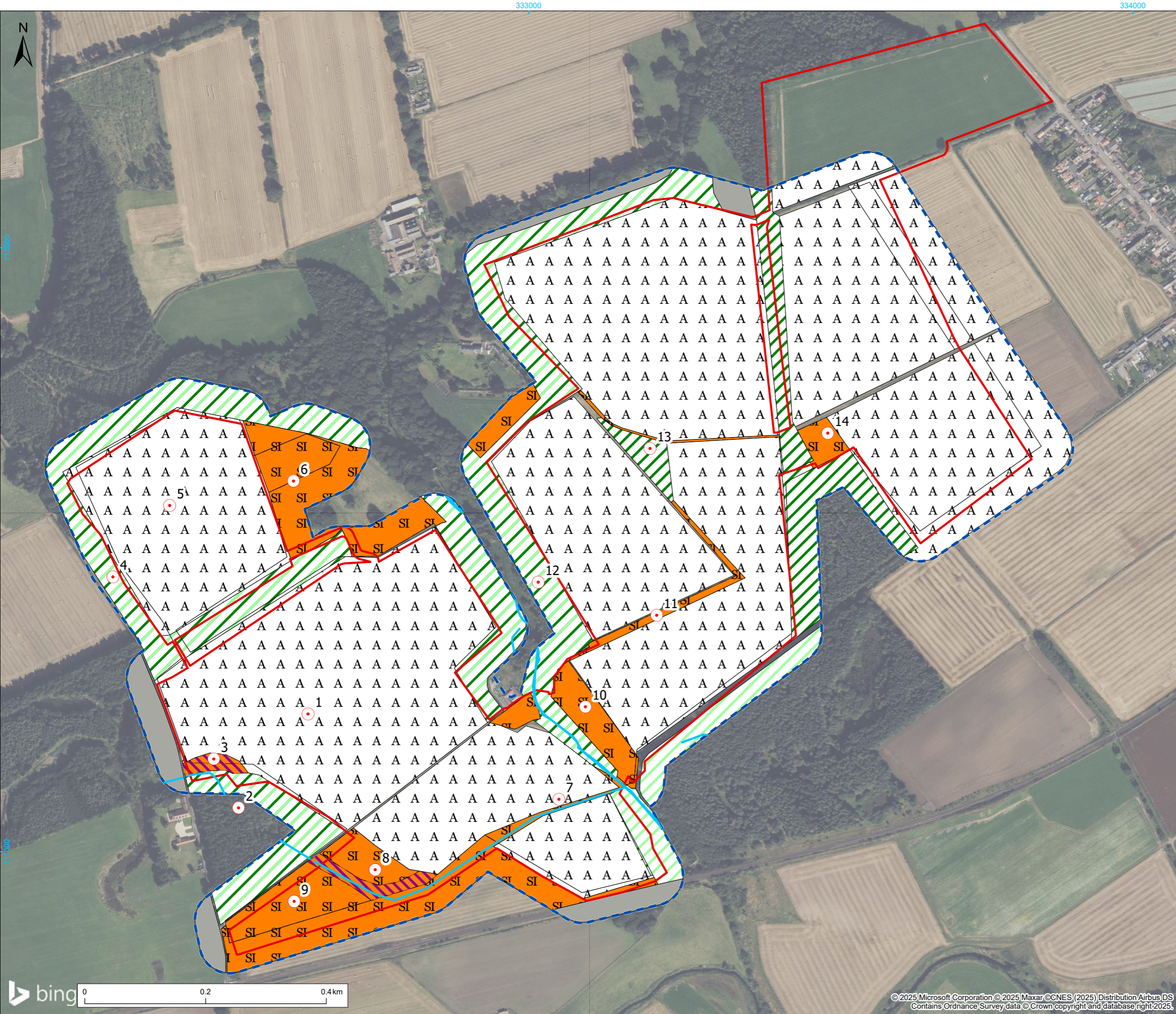

© 2025 RPS Group
Notes
1. This drawing has been prepared in accordance with the scope of RPS's appointment with its client and is subject to the terms and conditions of that appointment. RPS accepts no liability for any use of this document other than by its client and only for the purposes for which it was prepared and provided.
2. If received electronically it is the recipients responsibility to print to correct scale. Only written dimensions should be used.

- Legend**
- Site boundary
 - PEA Survey Area (50m buffer)
 - Habitats**
 - A1.1.2 - Broadleaved woodland - plantation
 - A1.2.2 - Coniferous woodland - plantation
 - A1.3.2 - Mixed woodland - plantation
 - B2.2 - Neutral grassland - semi-improved
 - B5 - Marshy grassland
 - J1.1 - Arable Land
 - Not assessed
 - G2 - Running Water
 - Target Notes

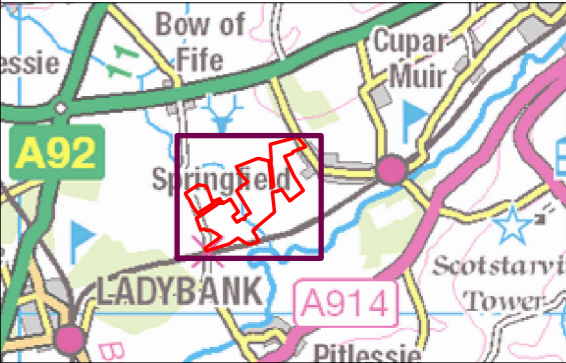

Rev	Description	By	CB	Date

rps MAKING COMPLEX EASY
A TETRA TECH COMPANY
3rd Floor Quay 2, 139 Fountainbridge, Edinburgh EH3 9QG
T: +44(0)131 555 5011 E: RPS.Edinburgh@rps.tetrattech.com

Client **TRIO Power Limited**

Project **West Springfield Solar Farm**

Title **Phase 1 Survey Results**

Status **Issue** Drawn By **GNL** PM/Checked By **NW**

Project Number **N102973** Scale @ A3 **1:6,000** Date Created **29/04/25**

Figure Number **6-4** Rev **01**

rpsgroup.com