

Document: Q:\Users\Matt_P1794-NI-P&E-02973 West Springfield Solar & BESS\Technical\Tech\ECO02973-0002-02 designated sites_ornithology.aprx A3 Details right

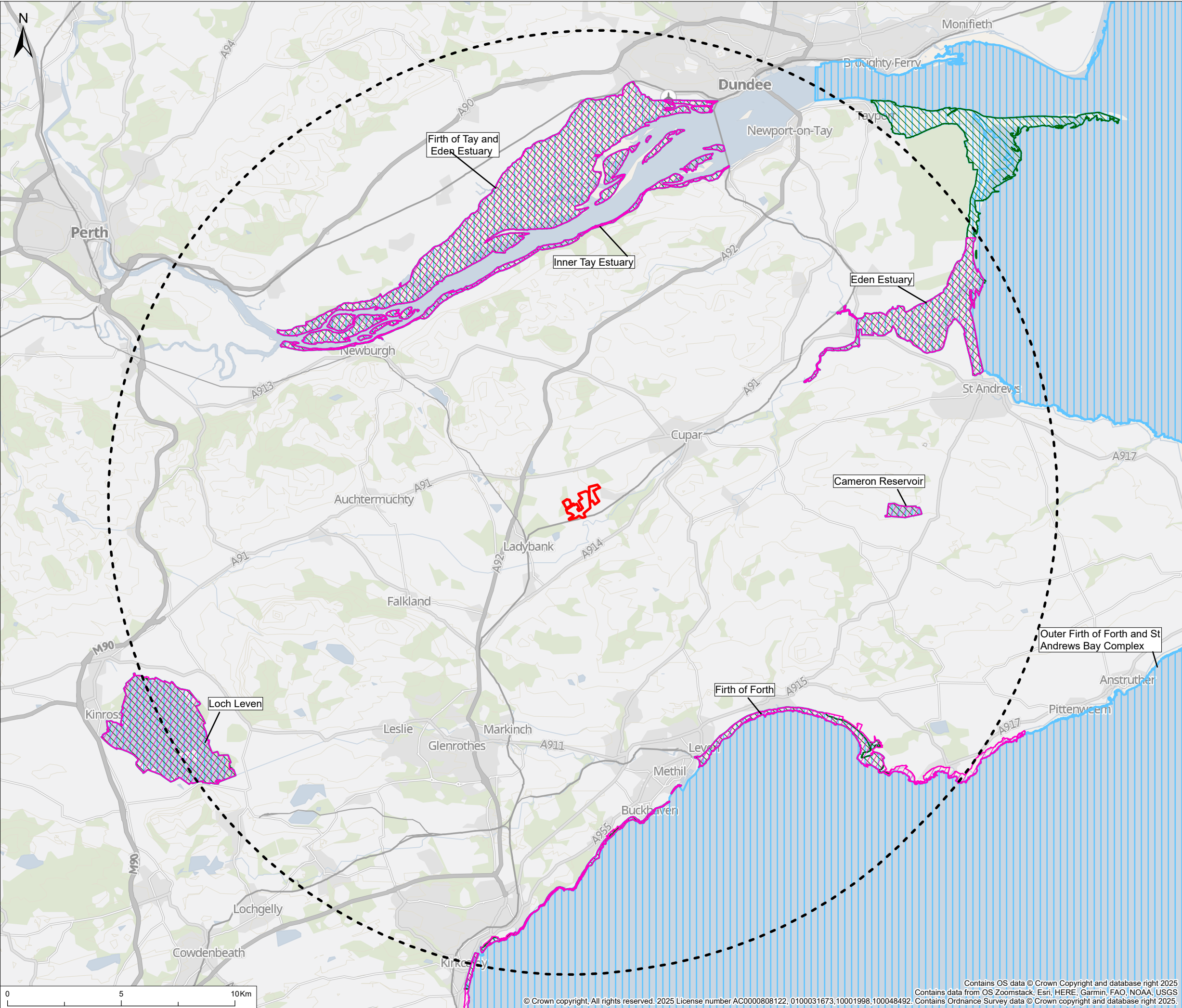

© 2025 RPS Group

Notes

1. This drawing has been prepared in accordance with the scope of RPS's appointment with its client and is subject to the terms and conditions of that appointment. RPS accepts no liability for any use of this document other than by its client and only for the purposes for which it was prepared and provided.

2. If received electronically it is the recipients responsibility to print to correct scale. Only written dimensions should be used.

- Legend**
- Site Boundary
 - Search Area (20 km)
 - Sites of Special Scientific Interest
 - Ramsar site
 - Special Protection Area

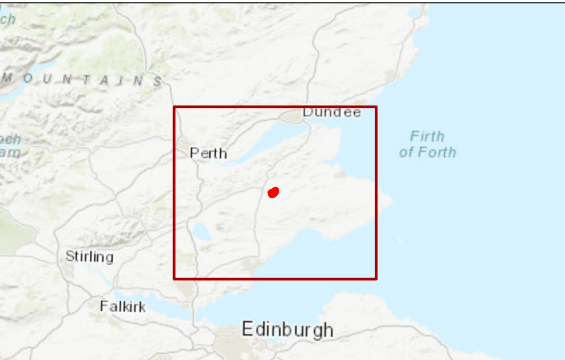

Rev	Description	By	CB	Date

rps MAKING COMPLEX EASY

A TETRA TECH COMPANY

101 Park Drive, Milton Park, Abingdon, Oxfordshire, OX14 4RY
T: +44(0)1235 821 888 E: RPS.ox@rps.tetrattech.com

Client	TRIO Power Limited		
Project	West Springfield Solar & BESS		
Title	Designated Sites with ornithological interests within 20km of the Proposed Development		
Status	Drawn By	PM/Checked By	
Final	GNL	NW	
Project Number	Scale @ A3	Date Created	
ECO02973	1:160,000	29/04/25	
Figure Number			Rev
6-3			-
rpsgroup.com			