

Document: Q:\Users\Matt_P\794-NI-P&E-02973 West Springfield Solar & BESS\Technical\NI02973-0013-02_Site Location and Survey Areas.aprx NI02973-0010-01_HRA_R_Site Location_SvA_Fig1

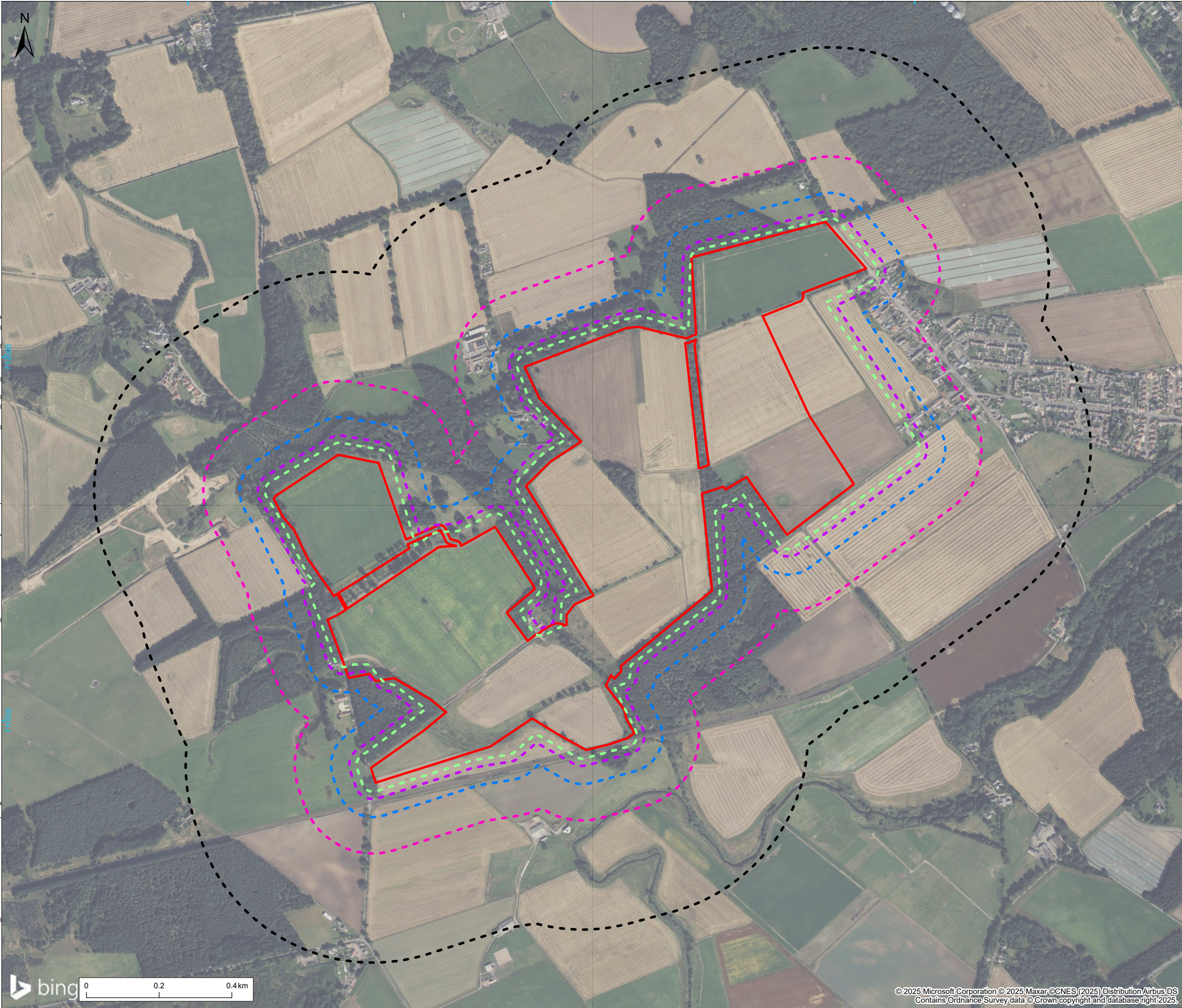

© 2025 RPS Group

Notes

1. This drawing has been prepared in accordance with the scope of RPS's appointment with its client and is subject to the terms and conditions of that appointment. RPS accepts no liability for any use of this document other than by its client and only for the purposes for which it was prepared and provided.

2. If received electronically it is the recipients responsibility to print to correct scale. Only written dimensions should be used.

- Legend**
- Site Boundary
 - 30m buffer (water vole and bat PRA)
 - 50m buffer (red squirrel and breeding birds)
 - 100m buffer (badger, pine marten)
 - 200m buffer (otter)
 - 500m buffer (great crested newts, wintering geese)

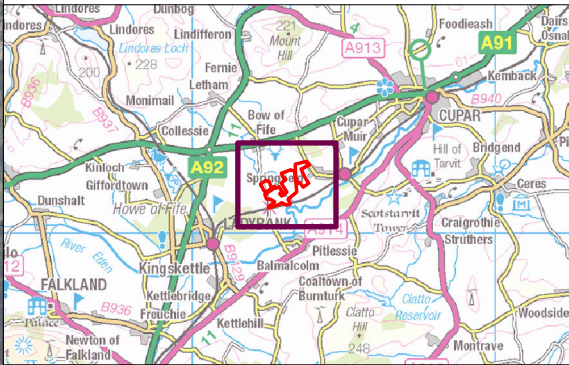

Rev	Description	By	CB	Date

rps MAKING COMPLEX EASY

A TETRA TECH COMPANY

3rd Floor Quay 2, 139 Fountainbridge, Edinburgh EH3 9QG
T: +44(0)131 555 5011 E: RPS.Edinburgh@rps.tetrattech.com

Client TRIO Power Limited

Project West Springfield Solar Farm

Title Site Location and Survey Areas

Status	Drawn By	PM/Checked By
Issue	GNL	NW
Project Number	Scale @ A3	Date Created
NI02973	1:10,000	29/04/25
Figure Number		Rev
6-1		01

rpsgroup.com